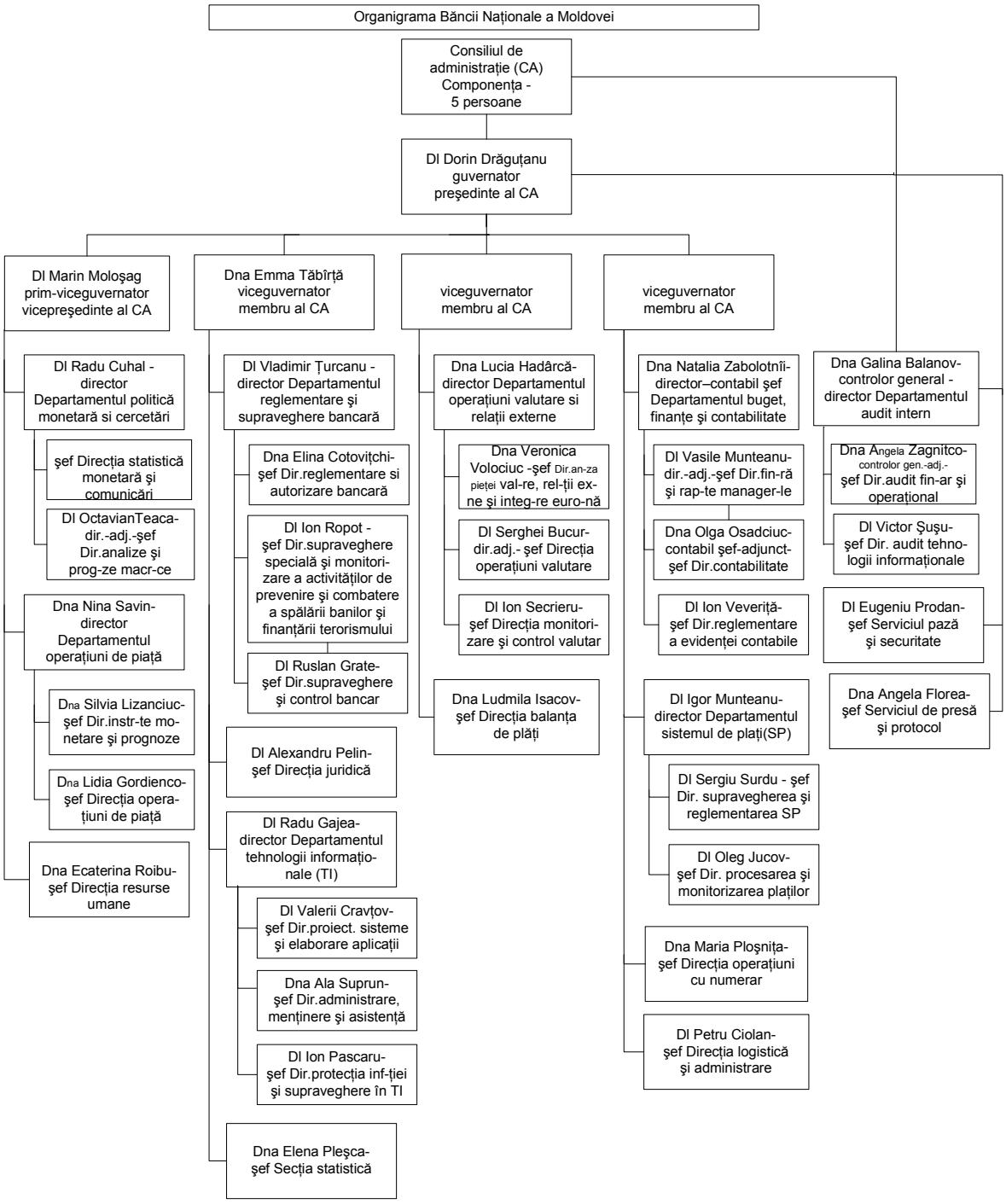


Bd. Grigore Vieru, nr 7 MD 2005 Chişinău • www.bnm.md • E-mail: official@bnm.md
•Tel. (37322) 409 006 • Fax (37322) 220 591